SPEC SHEET + MEASUREMENTS

Sport-Tek ® Youth PosiCharge ® Electric Heather Colorblock 1/4-Zip Pullover. YST397

Product photo



This lightweight pullover locks in color, wicks moisture and has an amped up colorblock look.

- 4.1-ounce, 100% polyester jersey with PosiCharge technology (Electric Heather)
- 4.7-ounce, 100% polyester jersey with PosiCharge technology (solid)
- Tear-away removable label
- Cadet collar
- Reverse coil zipper
- Colorblock on shoulders and sleeves
- Set-in sleeves
- Open cuffs and hem

CARE INSTRUCTIONS

Machine wash cold with like colors: only non-chlorine bleached when needed, tumble dry low, do not use fabric softener, remove promptly, cool iron if necessary, do not dry clean.

Sketches



front

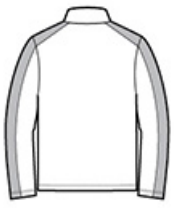

back

SPEC SHEET + MEASUREMENTS

Sport-Tek ® Youth PosiCharge ® Electric Heather Colorblock 1/4-Zip Pullover. YST397

PRODUCT MEASUREMENTS

	XS	S	M	L	XL
Size	4/5	6/8	10/12	14/16	18/20
Body Length at Back	19	21	23	25	27
Chest Width	14 1/4	15 3/4	17 1/4	18 1/4	19 3/4
Sleeve Length	22	25	27 1/2	30	33

Body Length at Back: Measured from high point shoulder to finished hem at back.

Chest Width: Measured across the chest one inch below armhole when laid flat.

Sleeve Length: Start at center of neck and measure down shoulder, down sleeve to hem.

SIZE CHARTS

	XS	S	M	L	XL
Size	4/5	6/8	10/12	14/16	18/20
Chest	22-24	25-27	28-30	30-32	32-34

SPEC SHEET + MEASUREMENTS

Sport-Tek ® Youth PosiCharge ® Electric Heather Colorblock 1/4-Zip Pullover. YST397

HOW TO MEASURE

CHEST

Measure under the arm and around the fullest part of the chest with arms down, keeping tape horizontal.

NECK

Measure around the fullest part of the neck at the base.

CHEST

Measure under the arm and around the fullest part of the chest with arms down, keeping tape horizontal.

COLORS



Black Electric/ Black
BLACK C



Grey-Black Electric/ Black
431C



True Navy Electric/ True Navy
533C



True Royal Electric/ True Royal
7686C